

La Kaffa International Co., Ltd.  
No. 98, Gaotie 9th Rd., Zhubei City, Hsinchu

Report No. : AFA23A04717  
Date : 2023/10/27



**Product Name :** Cocoa Powder  
**Sample Packaging :** Please refer to the photos for sample shown at the page of this report  
**Sample Condition/Amount :** Ambient temp./1 piece  
**Item No. :** PD0101760  
**Lot. No. :** —  
**Applicant :** La Kaffa International Co., Ltd.  
**Applicant address/  
telephone number/  
contact person :** No. 98, Gaotie 9th Rd., Zhubei City, Hsinchu/-/  
**Manufacturer/Vendor :** —  
**Manufacture Date :** —  
**Expiry Date :** —  
**Country of Origin :** Taiwan

The above sample information is provided and confirmed by the applicant.

**Sample Received :** 2023/10/18  
**Testing Date :** 2023/10/18  
**Test Results:** -Please refer to next page(s)-

Kary Chou

Kary Chou / Asst. Supervisor  
Signed for and on behalf of  
SGS Taiwan Ltd.



This document is issued by the Company subject to its General Conditions of Service printed overleaf, available on request or accessible at <http://www.sgs.com.tw/Terms-and-Conditions> and, for electronic format documents, subject to Terms and Conditions for Electronic Documents at <http://www.sgs.com.tw/Terms-and-Conditions> Attention is drawn to the limitation of liability, indemnification and jurisdiction issues defined therein. Any holder of this document is advised that information contained hereon reflects the Company's findings at the time of its intervention only and within the limits of client's instruction, if any. The Company's sole responsibility is to its Client and this document does not exonerate parties to a transaction from exercising all their rights and obligations under the transaction documents. This document cannot be reproduced, except in full, without prior written approval of the Company. Any unauthorized alteration, forgery or falsification of the content or appearance of this document is unlawful and offenders may be prosecuted to the fullest extent of the law. Unless otherwise stated the results shown in this test report refer only to the sample(s) tested.

La Kaffa International Co., Ltd.  
No. 98, Gaotie 9th Rd., Zhubei City, Hsinchu

Report No. : AFA23A04717  
Date : 2023/10/27



Test Item	Test Method	Results	LOQ/LOD (Note 3.)	Unit
Appearance	By observation	normal	-	-
pH value	pH meter (Test Conditions: 39g samples were taken and 100°C water was added to 200ml, test the liquid.)	7.9	-	-
<i>Staphylococcus aureus</i>	AOAC 2003.07 (2006) Enumeration of Staphylococcus aureus in Selected Types of Processed and Prepared Foods	Negative	10	CFU/g
<i>Salmonella</i>	AOAC 2014.01 (2017) Salmonella in Selected Foods.	Negative	-	-
Coliform	AOAC 991.14 (2002) Coliform and Escherichia coli Counts in Foods.	Negative	10	CFU/g
<i>Escherichia coli</i>	AOAC 991.14 (2002) Coliform and Escherichia coli Counts in Foods.	Negative	10	CFU/g
Ⓢ <i>Listeria monocytogenes</i>	MOHW Food No. 1111901489 promulgated on 2022/08/18. Methods of Test for Food Microorganisms-Test of Listeria monocytogenes in Foods.(MOHWM0029.00)	Negative	10	CFU/g
Ⓢ Mold and Yeast	MOHW Food No. 1021950329 amended on 2013/09/06. Methods of Test for Food Microbiology-Test of Mold and Yeast Count.(MOHWM0008.01)	Negative*	10	CFU/g
Ⓢ <i>Bacillus cereus</i>	MOHW Food No. 1061900908 amended on 2017/05/11. Methods of Test for Food Microorganisms-Test of Bacillus cereus.(MOHWM0016.02)	Negative	3.0	MPN/g
Ⓢ <i>Clostridium perfringens</i>	MOHW Method Food No.1121900124 amended on 2023/02/09. Method of Test for Microorganisms- Test of Clostridium perfringens.(MOHWM0006.02)	Negative	10	CFU/g

This document is issued by the Company subject to its General Conditions of Service printed overleaf, available on request or accessible at <http://www.sgs.com.tw/Terms-and-Conditions> and, for electronic format documents, subject to Terms and Conditions for Electronic Documents at <http://www.sgs.com.tw/Terms-and-Conditions> Attention is drawn to the limitation of liability, indemnification and jurisdiction issues defined therein. Any holder of this document is advised that information contained hereon reflects the Company's findings at the time of its intervention only and within the limits of client's instruction, if any. The Company's sole responsibility is to its Client and this document does not exonerate parties to a transaction from exercising all their rights and obligations under the transaction documents. This document cannot be reproduced, except in full, without prior written approval of the Company. Any unauthorized alteration, forgery or falsification of the content or appearance of this document is unlawful and offenders may be prosecuted to the fullest extent of the law. Unless otherwise stated the results shown in this test report refer only to the sample(s) tested.

La Kaffa International Co., Ltd.  
 No. 98, Gaotie 9th Rd., Zhubei City, Hsinchu

Report No. : AFA23A04717  
 Date : 2023/10/27



Test Item	Test Method	Results	LOQ/LOD (Note 3.)	Unit
Lead(Pb)	MOHW Food No. 1031901169 amended on 2014/08/25. General Method of Test for Heavy Metals.(MOHWH0014.03)	0.03	0.01	mg/kg
Tin(Sn)	MOHW Food No. 1031901169 amended on 2014/08/25. General Method of Test for Heavy Metals.(MOHWH0014.03)	N.D.	2.0	mg/kg

Note:

- The test report merely reflects the test results of the consigned matters of the client and is not a certification of the legitimacy of the related products.
- This testing report contains 5 pages and it's invalid when they are separated.
- If the testing item belongs to quantitative analysis then this column describes Limit of Quantification(LOQ); If the testing item belongs to qualitative analysis then this column describes Limit of Detection(LOD).
- Result reported as "N.D." or "Negative" denotes value lower than LOQ/LOD.
- All items in this testing report is based on the request from client and we are responsible for that.
- It's an estimate count when the ( \* ) is shown along with aerobic plate count or/and mold and yeast count.
- This testing item (Appearance, pH value, Staphylococcus aureus, Salmonella, Coliform, Escherichia coli, Listeria monocytogenes, Mold and Yeast, Bacillus cereus, Clostridium perfringens) was performed by SGS Food Laboratory-Kaohsiung (AVO23A02528), which has been accredited by MOHW marked with ®.
- Food Laboratory - Testing Site of Methyl Mercury / Inorganic Arsenic / Heavy Metals testings conducted in Taipei: No.38, Wuquan 7th Road, New Taipei Industrial Park, Wu Ku District, New Taipei City 24886 , Taiwan. (R.O.C.)

- END -

This document is issued by the Company subject to its General Conditions of Service printed overleaf, available on request or accessible at <http://www.sgs.com.tw/Terms-and-Conditions> and, for electronic format documents, subject to Terms and Conditions for Electronic Documents at <http://www.sgs.com.tw/Terms-and-Conditions> Attention is drawn to the limitation of liability, indemnification and jurisdiction issues defined therein. Any holder of this document is advised that information contained hereon reflects the Company's findings at the time of its intervention only and within the limits of client's instruction, if any. The Company's sole responsibility is to its Client and this document does not exonerate parties to a transaction from exercising all their rights and obligations under the transaction documents. This document cannot be reproduced, except in full, without prior written approval of the Company. Any unauthorized alteration, forgery or falsification of the content or appearance of this document is unlawful and offenders may be prosecuted to the fullest extent of the law. Unless otherwise stated the results shown in this test report refer only to the sample(s) tested.

La Kaffa International Co., Ltd.  
No. 98, Gaotie 9th Rd., Zhubei City, Hsinchu

Report No. : AFA23A04717  
Date : 2023/10/27



Sample Photo

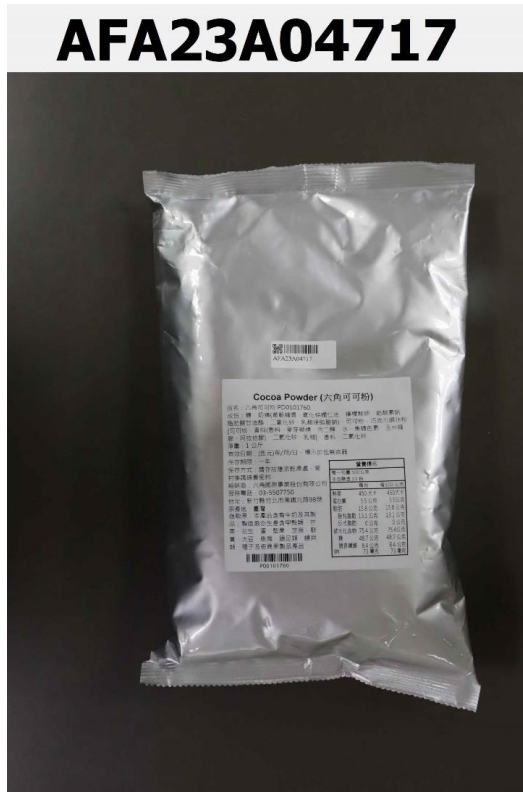

AFA23A04717

AFA23A04717

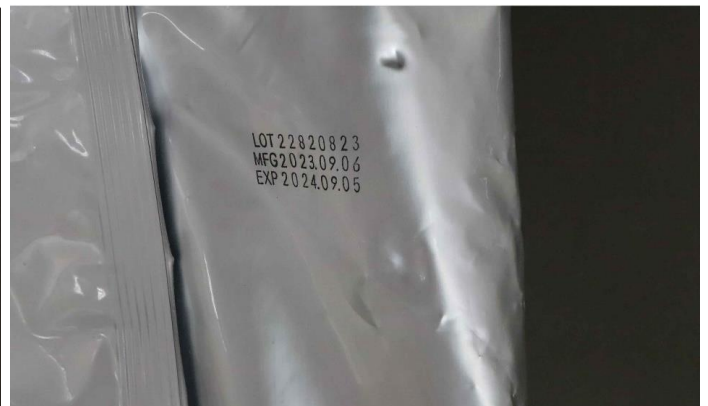
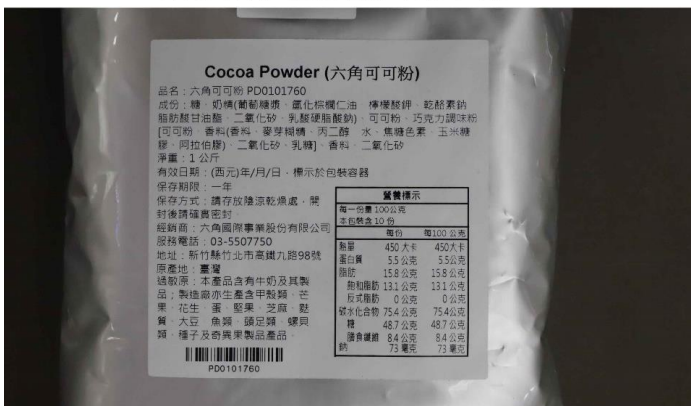

This document is issued by the Company subject to its General Conditions of Service printed overleaf, available on request or accessible at <http://www.sgs.com.tw/Terms-and-Conditions> and, for electronic format documents, subject to Terms and Conditions for Electronic Documents at <http://www.sgs.com.tw/Terms-and-Conditions>. Attention is drawn to the limitation of liability, indemnification and jurisdiction issues defined therein. Any holder of this document is advised that information contained hereon reflects the Company's findings at the time of its intervention only and within the limits of client's instruction, if any. The Company's sole responsibility is to its Client and this document does not exonerate parties to a transaction from exercising all their rights and obligations under the transaction documents. This document cannot be reproduced, except in full, without prior written approval of the Company. Any unauthorized alteration, forgery or falsification of the content or appearance of this document is unlawful and offenders may be prosecuted to the fullest extent of the law. Unless otherwise stated the results shown in this test report refer only to the sample(s) tested.

The information requested from client is shown as below:

AFA23A04717

Test Item	Test Method	LOQ/LOD
Appearance	By observation	Please refer to the result table above
pH value	pH meter (Test Conditions: 39g samples were taken and 100°C water was added to 200ml, test the liquid.)	Please refer to the result table above
<i>Staphylococcus aureus</i>	AOAC 2003.07 (2006) Enumeration of <i>Staphylococcus aureus</i> in Selected Types of Processed and Prepared Foods	Please refer to the result table above
<i>Salmonella</i>	AOAC 2014.01 (2017) <i>Salmonella</i> in Selected Foods.	Please refer to the result table above
Coliform	AOAC 991.14 (2002) Coliform and <i>Escherichia coli</i> Counts in Foods.	Please refer to the result table above
<i>Escherichia coli</i>	AOAC 991.14 (2002) Coliform and <i>Escherichia coli</i> Counts in Foods.	Please refer to the result table above
Ⓢ <i>Listeria monocytogenes</i>	MOHW Food No. 1111901489 promulgated on 2022/08/18. Methods of Test for Food Microorganisms-Test of <i>Listeria monocytogenes</i> in Foods.(MOHWM0029.00)	Please refer to the result table above
Ⓢ Mold and Yeast	MOHW Food No. 1021950329 amended on 2013/09/06. Methods of Test for Food Microbiology-Test of Mold and Yeast Count.(MOHWM0008.01)	Please refer to the result table above
Ⓢ <i>Bacillus cereus</i>	MOHW Food No. 1061900908 amended on 2017/05/11. Methods of Test for Food Microorganisms-Test of <i>Bacillus cereus</i> .(MOHWM0016.02)	Please refer to the result table above
Ⓢ <i>Clostridium perfringens</i>	MOHW Method Food No.1121900124 amended on 2023/02/09. Method of Test for Microorganisms- Test of <i>Clostridium perfringens</i> .(MOHWM0006.02)	Please refer to the result table above
Lead(Pb)	MOHW Food No. 1031901169 amended on 2014/08/25. General Method of Test for Heavy Metals.(MOHWH0014.03)	Please refer to the result table above
Tin(Sn)	MOHW Food No. 1031901169 amended on 2014/08/25. General Method of Test for Heavy Metals.(MOHWH0014.03)	Please refer to the result table above

This document is issued by the Company subject to its General Conditions of Service printed overleaf, available on request or accessible at <http://www.sgs.com.tw/Terms-and-Conditions> and, for electronic format documents, subject to Terms and Conditions for Electronic Documents at <http://www.sgs.com.tw/Terms-and-Conditions> Attention is drawn to the limitation of liability, indemnification and jurisdiction issues defined therein. Any holder of this document is advised that information contained hereon reflects the Company's findings at the time of its intervention only and within the limits of client's instruction, if any. The Company's sole responsibility is to its Client and this document does not exonerate parties to a transaction from exercising all their rights and obligations under the transaction documents. This document cannot be reproduced, except in full, without prior written approval of the Company. Any unauthorized alteration, forgery or falsification of the content or appearance of this document is unlawful and offenders may be prosecuted to the fullest extent of the law. Unless otherwise stated the results shown in this test report refer only to the sample(s) tested.